VOL. 18 NO. 452 JUNE 14 1890. PRICE 10 CENTS.

Judge

ENTERED AT THE POST OFFICE AT NEW YORK AS SECOND-CLASS MATTER, COPYRIGHT 1890 BY THE JUDGE PUBLISHING CO.

AN OBJECT OF CONTEMPT.

PUBLISHED ONCE A WEEK.

W. J. ARKELL. BERNHARD GILLAM.
Editor - - - I. M. GREGORY.

TERMS TO SUBSCRIBERS.

UNITED STATES AND CANADA, IN ADVANCE.

One copy, one year, or 52 numbers - $5.00
One copy, six months, or 26 numbers - 2.50
One copy, for 13 weeks - - - 1.25
Including the CHRISTMAS JUDGE.

FOREIGN SUBSCRIPTIONS—To all foreign countries in the postal union, $6 a year.

THE JUDGE PUBLISHING COMPANY (JUDGE BUILDING),
Cor. Fifth Ave. and 16th St., New York.

We guarantee advertisers a larger circulation at cheaper rates than any other American satirical paper published.
The JUDGE *is for sale at Brentano's, 17 Avenue de l'Opera, Paris, and at Brentano's, 430 Strand, London.*

MR. CARLISLE has been sworn into his sarcophagus.

* * *

TO G. C. and C. A. D.—Get together, dear boys—get together.

* * *

THE GREAT civil-service reform question—Do you belong to Gideon's band?

* * *

WHEN the Democrats carry the legislature of this state it will rain larks—or rather pitchforks.

* * *

THE TARGET company has begun its annual shoot, and it is cheaper to go to Europe than pay for a funeral.

* * *

IT IS TRUE that the president has refused to kiss a baby, but we must remember that it is a mere Pittsburg baby.

* * *

AN AMERICAN has beaten an Englishman in a tennis match. We have always hoped to live long enough to see this day.

* * *

STANLEY says women are in some respects more tamable than men. Stanley has not been married, you will observe—he is merely going to be.

* * *

THE NEW southern confederacy is thus far limited to Cedar Keys, Fla., and all the mayor of that town asks is to be let alone and permitted to go on with his killing.

* * *

THIS FOURTH of July ought to be a great day. All the boodlers out of state-prison will be at home and in the full enjoyment of their liberty and independence.

* * *

MRS. FLACK has got her divorce, and Mr. Flack, ex-sheriff, is searching for his liberty without being able to find it. There is at times a something in the law which puzzles the bar.

* * *

THE QUEEN would refuse marriage to people who haven't shown their ability to support a family. The Chicago *Herald* quotes the gratuities to her children when they have been married with a force that is real startling.

A PARAPHRASED ORDER.

TOOTHLESS GUEST—"If you've got some extremely tender steak, you may bring me some."
HARDENED WAITER—"Slab 'f yearling fer a gummer!"

SMOOTH YOUR FEATHERS.

WE DO NOT believe there is going to be war between the people and the United States government. If there is, of course the government will be whipped, along with its regular army and everything that belongs to it, though the late effort to that end was peculiarly disastrous. We allude, of course, to the census disturbance, regarding which a good many editors have greatly alarmed themselves. Some of the questions asked by the enumerators are more or less exasperating; but the citizen can answer as suits him best, and perhaps if he doesn't answer he will undergo no danger of arrest or bastile. Most people want a census, and the few who refuse to assist in it are disappointing the majority rather than the government itself; and, after all, they cannot prevent a tolerably correct mass of statistics which will be as valuable as a study, not to say as gratifying, as figures can be made to be. Then, too, the man with the book and pen doesn't want money—he only wants information. Think of that, good citizen, and pray, pray don't inaugurate a revolution or anything of that unpleasant kind.

VICTORY IS VICTORY.

IF THERE is a Democratic president next time, or any other time, the JUDGE hopes he will remove the Republican office-holders under him as promptly as the good of the civil service will permit, and place the responsibility of office-holding in the hands of as good Democrats as he may select. The majority of the voters of these states do not displace presidents, but administrations. Censure belongs not half as much to the leader as to his subordinates. Repeated changes are necessary to good government, national, state, county and town. The temptations of office are great, and the prayer of every good man is to be delivered from long continued temptation. Party organization is proper and obligatory, and the reward of office is a proper following of good party work. The safety of the government lies with its politicians, of whom every voter is one, and the politicians have a right to all the flags and guns of the opposition which they have beaten. Up with the flags of Republicanism and Democracy, and may the best party win and enjoy its victory!

SEE HERE, CZAR!

THE CZAR promises to ameliorate the sufferings of the prisoners in Siberia. The best way to ameliorate is to give men suspected of treason a fair, free, and full trial, the fact being that two-thirds of the convicts have had no trial at all. And by that means, Aleck, you can vindicate your own right to life, liberty, and the pursuit of happiness.

NOW AND IN '92.

THE REPUBLICANS of the state committee who met in this city the other day were blessed with the usual amount of harmony and enthusiasm. We do not remember of any gathering of Republicans that was utterly a unit with regard to every man of the party and every principle at issue; but there is one principle that must be sustained in every organization in order to insure success—the plans of the majority must rule and the swearing must be got through with before the beginning of a campaign. A few leading Republicans, among them some who are not as much Republicans as they were, have kicked against the majority with energy and an ability delightful to witness; but they have the interests of the party at heart just the same, and will get together, with the rest of the boys, with their accustomed velocity when the time comes for action against the enemy.

THE NEXT BROTHERLY STRUGGLE.

IT IS WELL to question what the next civil war will be about. The cause of the last one was slavery, and that's gone. There can't be a new war on that issue, and therefore the hysterics of the south over Robert Lee and the confederate flag are not dangerous, though they certainly are not the result of the most accurate judgment. Since 1860 the west has developed. There is a new country out there. Washington is very much further east than it was then, as is New York. The business and politics of the west have claims that will not be ignored. New York is, of course, the geographical headquarters of business, and nothing can change that; but the capital at Washington is sequestered and out of the way. Will there be secession on the part of the northwestern states? Will they fight because of some commercial principle, or jealousy on the part of the effete east? It seems ridiculous; but it is not half as absurd as the fear that the south wants to fight that old fight in behalf of an institution that is dead and can never, never be resurrected. Those issues are buried with those sad days, and young men have eyes for the future, not for the past.

GRINDING CRITICISM.

MORGAN—"I never could understand that engagement. It's too bad."
MISS BRUNE—"They say he's a regular rough diamond."
MORGAN—"He ought not to be. Everybody I know has cut him."

THE LAW has so much to do out of mercy to murderers that it has no time for the protection of the innocent.

* * *

AN INSPECTOR says he "got his diamond rings out of inspecting milk." Doubtless then the gems were of the first water.

* * *

MR. KEMMLER will have to die, but he will have this satisfaction—he will pretty nearly pull down the pillars of the state along with him.

* * *

THE CENSUS-TAKERS will omit to ask when you are going to be married and when you propose to die, and that seems kind.

* * *

THE PRESS of the Democratic party on the McKinley bill—"It's Hobson's choice. We'll be hanged if it passes, and hanged if it doesn't!"

* * *

IN ONE district in Philadelphia, it is said, the prohibitionists have increased their vote one hundred per cent. We see. They had one vote, and now they have two.

* * *

NOW it is said that Blaine favors Depew for president because he can beat Governor Hill in this state; but, really, he might favor any Republican for the same reason.

* * *

MRS. LIVERMORE says she would go ten miles to shake a certain woman. Come, come, noble lady! When you get excited you are rude. Keep within your garments.

* * *

THE TERM "bucking the tiger" has been improved by Lawyer Ivins, who remarks, with a sly wink at the ghost of Richard the third, "Off with his head! So much for bucking Tam."

* * *

MR. FORAKER is a good man whose reappearance is slightly distressing. We trust he will live long and be happy; but wouldn't it be well to hire him to edit a paper in Brooklyn?

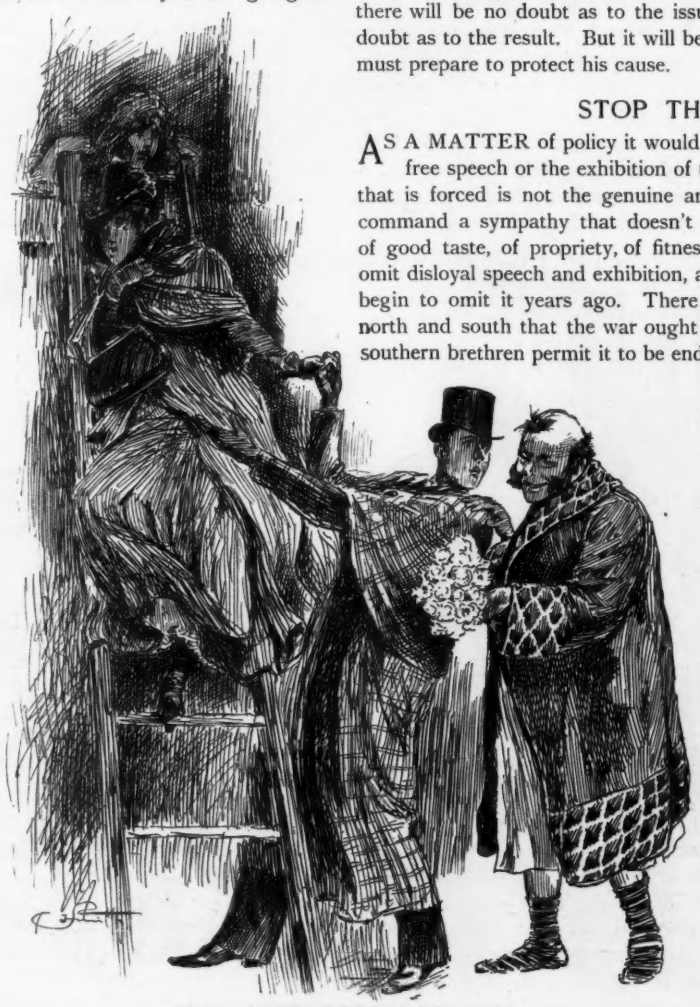

SPEEDING THE PARTING.

MR. LUBBOCK (*with several more daughters left*)—"If you've got any friends similarly inclined, send 'em around, young feller."

C. D. WARNER chides the newspaper for trying to usurp the patronage of the magazine, and also chides it for giving an inferior quality of reading-matter. It seems to us, Charles, that here is a reflection on the magazines which is not deserved.

GET TOGETHER!

THE REPUBLICAN PARTY stands like a stone wall for protection and the tariff-reform which leads to that result. The vote in the house represents the feeling of the party throughout the country. This outlines the fight of 1892, and the opposition being in line for free trade there will be no doubt as to the issue, any more than there ought to be doubt as to the result. But it will be a hard fight, and every protectionist must prepare to protect his cause.

STOP THAT WAR!

AS A MATTER of policy it would not be wise in congress to prohibit free speech or the exhibition of the rebel flag in the south, for loyalty that is forced is not the genuine article, and the people subjected to it command a sympathy that doesn't belong to them; but, as a matter of good taste, of propriety, of fitness, the people of the south ought to omit disloyal speech and exhibition, and it is surprising that they did not begin to omit it years ago. There has been a hoarse Democratic cry north and south that the war ought to be ended. Well, why do not the southern brethren permit it to be ended?

IT WOULD BE SAFER.

IF ART STUDENTS of both sexes may work together before a nude model without danger to their morals they are superior to all other mortals. It is just possible that they are. They are supposed to be more wedded to their art than other people are to theirs, and it is claimed that they have none of the grossness which belongs to the average, every-day individual. Yet statistics show that, after all, they make the usual number of gross mistakes outside of their canvases, and indeed some of them are more susceptible to temptation in various ways than the less favored man whose life is devoted to the simple business of making money. On the whole there is so much of this world that there ought to be room in it to warrant a separation of the men and women who are artists when they have nudity to deal with.

HUM OF THE COURT.

MY GREATEST discovery is the lady I propose to marry.—*H. M. Stanley.*

THE BLAINES are always unfortunate. It now appears that they gave great offense to the Democratic press in arranging the details of Miss Blaine's marriage.

MISS TENNANT at first refused to marry Stanley because he dyed his hair. Men are not so particular as that. Henry never objected to a false switch or a deceiving bustle.

PLAYING "The Star-spangled Banner" at the close of entertainments will be a great relief in some cases, and in fact it may save many an actor the brokenest of heads.

WHEN Senator Ingalls said the purification of politics was an iridescent dream he plagiarized from that Democratic Ohio statesman who said it was a blank barren ideality.

GILBERT and Sullivan have had so much quarreling to do that they couldn't create a good opera. The only wonder is that they didn't make their characters scratch each other's eyes out.

"WE WANT our pie for our own use," says the editor of the New York *Commercial.* Good, generous soul! You will probably not rise at the resurrection, but you ought at least to have many carriages at the funeral.

TAKEN TO HIMSELF.

MISS LOVETT—"What a magnificent creature! I'd like to put my arms right around its neck and give it a good hug."
CORKEY (*the kennel-hand*)—"Barrin' Oi hov a wife an' foor childer, yez 'd hov th' chance an' welkim, lady."

HATZFELDT says he, like another distinguished personage, is not as bad as he is painted; but he must admit that he tries hard to vindicate the artist.

A YOUNG GIRL in Austria fought a duel with a man who had spoken of her with disrespect, and pinked him. The fight was unequal. Had he harmed a hair of her head he would have been execrated and driven out of the country.

THE KAISER is a speaker as well as a soldier, and has that belief in the blood of the king which enables him to be first man on every occasion without the slightest hesitation or shock to his modesty. He was born to it. Let us hope he will never die of it.

NOW THAT Cornell's class in journalism is dead, why not have a class which shall abolish schools of law, of theology, and of the various methods of earning money in some practical way? What is the objection, by the way, to a class to teach the student how to make himself rich in Wall street?

MR. HIPPLE of Ottawa, Canada, kissed a woman not his wife, and went home. Thinking he had done wrong, he went back to the woman and apologized to her; whereupon her husband sued him and got damages in one hundred and twenty-five dollars. Probably Mr. Hipple will know enough hereafter to omit the apologies.

YEARS AGO a woman opened her purse before she got to the box-office, and as she immediately died of an attack of mingled convulsions and astonishment no woman has done it since.

THE QUESTION came up in a gathering of ladies the other day, "When does a woman cease to love candy?" but as no lady who had died was present there could, of course, be no definite decision.

WE FIND much hope for the future in the proposition of the Philadelphia *Times* that the first cake of the young wife shall be used as the corner-stone of the impending domestic mansion. It will kill nobody, used in that way, and it will be more permanent than mere rock.

THE CHINAMAN here who attends a Sunday-school, according to an indignant exchange, wants to pick out his own teacher, always selects the handsomest lady, and declares that he wants the lady all to himself. This makes us indignant too; and yet there is something so human about it that it may be gazed at with some little Christian charity.

FOUR HOURS after breaking an arm Dr. Amelia B. Edwards appeared and lectured to a western audience, being on time to the very second of the announcement. It seems coarse, and yet it is complimentary, to remark that the doctor, like the universal person of the rowdy west, will "get there if it takes a"—or rather if it takes her various limbs.

NON-CONFORMITY OF SIZE.

MRS. GLENCOVE—"Have one of the ponies saddled, Michael, and take him to the station. Foxhall expects a little friend from the city."
MICHAEL—"Yis, mom."

MICHAEL (*at the station*)—"If you're th' young gintleman thot's ixpicted at the Glincoves' Oi've med th' mishtake av me life!"

A SONG OF TO-DAY AND TO-MORROW.

TO-DAY the wind blows bleak and chill,
The sun is hid beyond the mist;
But with the morn each dale and hill
Shall with his glad'ning beams be kissed.
And so, my dear, cheer up! you'll find
Each sombre cloud is silver-lined.

The harp to-day twangs out of tune,
And mournful sound the piper's notes;
But soon the birds of em'rald June
Shall thrill the air from joyous throats,
And warm shall blow the scented wind—
Each sombre cloud is silver-lined.

To-day the heart feels fraught with woe,
And keen-pronged thorns lie in the way;
But as the spring's breath melts the snow,
E'en so our sorrows flee; and gay
And peaceful soars each troubled mind—
Each sombre cloud is silver-lined.

So, in my humble key, my dear,
I sing to you of coming days,
And bid you in your heart take cheer
And watch the star-gleams through the haze;
For, though to-day the sun's unkind,
Each sombre cloud is silver-lined!

K. C. TAPLEY.

A FEW MILES SOUTH OF SING SING.

THE CONDUCTOR—"Give me your ticket, or I'll put you off the train."
KELLY THE RAT—"I'm agreeable, friend, if this gent says so. He's kinder runnin' me now."

AT CALLAHAN'S MASQUERADE.

FOGARTY (*to Garragh, who has left his partner after the unmasking to seek refreshment*)—"Yez'll tek it right, phwat Oi say, Danny?"
GARRAGH—"In coorse Oi will, Phelim."
FOGARTY—"Me sister wants t' know will yez pit on yure mask agin befoor yez goes back to her?"

IN THAT THEY ARE ADEPTS.

"IN YOUR experience with the Indians, Mr. Trotter, have you discovered among them any artistic ability?"

"Oh, yes, Mr. Mahlstick; they have no equals in drawing"——

"You don't say?"

"In drawing rations."

THE SCIENTIST'S ARIA.

OH, COME where the cyanides silently flow,
And the carburets drop o'er the oxides below;
Where the rays of potassium lie white on the hill,
And the song of the silicate never is still—
Come, oh come, tum ti tum tum,
Peroxide of bromine and uranium!

While alcohol 's liquid at thirty degrees,
And no chemical change can affect manganese;
While alkalies flourish and acids are free,
art will be constant, dear science, to thee—
Yes, to thee, fiddle dum dee,
Zinc, borax, and bismuth, HO plus C!

GILES MURDEITH.

UNFORTUNATE.

OUT of work.

"And haven't you anything to do?"

"Not a thing."

"Well, I just passed a shop where employés of both sexes were called for."

"That's just my infernal luck! I only belong to one."

SENTENCES PASSED BY THE JUDGE.

ASK not my friend to forgive me till I have forgiven myself.

The world is most easily managed with a kid glove—kid on the surface, iron underneath.

Better a character ever so faulty than none at all; for if one be without character he is all fault.

All cannot have the best of everything. When this is once seriously recognized the dissatisfaction, akin to envy, will receive its dissolving touch.

The real self lies hidden, latent; unsuspected by the many, revealed only in flashes to the few. So that, live as honestly as one may, it seems to be merely a question as to which side of the mask one shall wear outmost.

The best is not always what it seems, nor found where it is most generally looked for. It may lurk unsuspected in some dim corner, preparing to blossom forth, while that which seems the best may contain the germs of a "confusion worse than death." When experience makes this felt again and yet again, one begins to feel some confidence in the power which regulates the "course of things."

KATHRINE GROSJEAN.

A PROMOTER OF TEMPERANCE.

Magistrate—"Did you ever see a man intoxicated by beer?"
Saloon-keeper—"Oh, yes; lots of times."
Magistrate—"In your saloon?"
Saloon-keeper—"No, sir; men never get intoxicated by beer in my place."
Magistrate—"How do you manage it?"
Saloon-keeper—"I draw my beer into the Coney island beer glass."

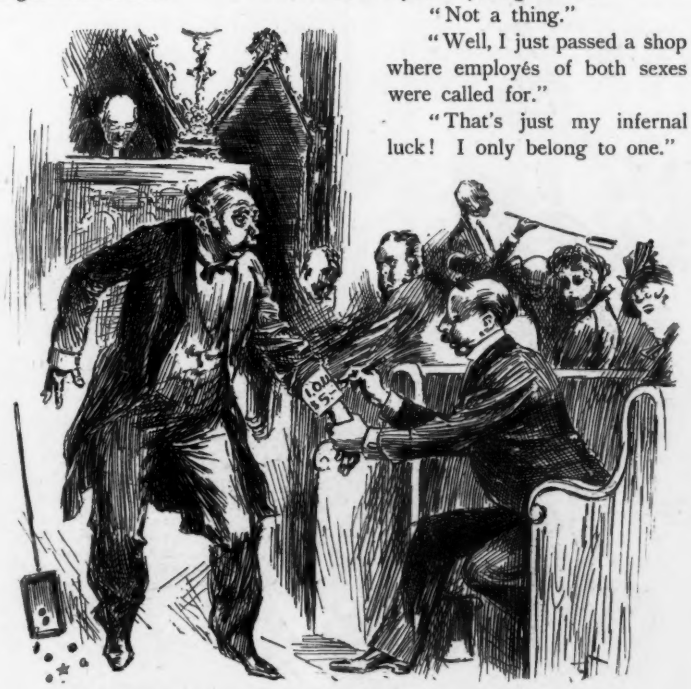

THE BRIDGING OF AN AWKWARD SITUATION.

MR. SELDOMGO (*whose pocket-book has been left in his secular clothes*)—"It's good as gold, deacon."

AROUND THE WORLD.

ETHEL, let others come and go,
Around the world their journey making;
For steam itself is all too slow
To help them now to record-breaking.

O'er tide and rail they're madly whirled,
Yet seemingly have never reckoned
Upon the fact that round the world
I put a girdle in one second.

Thus, dearest, round your dainty waist—
A journey brief, delightful, easy—
My arm is, not too rashly, placed,
And you are all the world to me. See?

HENRY TYRRELL.

PHOTOGRAPHING THE BABY.

Fond mamma (to her first-born, two years old)—"Won't mamma's 'ittle cherub tell her Untle Will about having her 'ittle picture taken to-day?"

Mamma's cherub (energetically)—"Goo-er-er-pict-er-goo-boo!"

Fond mamma—"Doesn't she tell it straight—the dear 'ittle girlie? She's her own mamma's birdie!"

Uncle Will—"Was she good?"

Fond mamma—"She was just as good as gold. Wasn't 'oo, angel, dear? Tell Untle Will how dood you were."

The baby—"Goo-goo-er-boo!"

Fond mamma—"Can't she talk distinctly? Why, I can understand her as well as I can you."

Uncle Will—"You were always a smart girl, Annie."

Fond mamma—"Now you are making fun of me—I know you are; and baby was just as good as she could be, so she was."

Uncle Will—"As good as she could be! That isn't saying much. Did she cry?"

Fond mamma—"Oh, well, she cried just a little; but then she was *so* cute. After I had her all fixed up and she looked as sweet as a peach the man told her to look at the hole—in the camera, you know—and watch for the little bird to come out."

Uncle Will—"Well, she sat still and looked, did she?"

Fond mamma—"Oh, no; she just toddled over to the instrument to see if there really was a bird there. Wasn't it cunning? Baby, tell 'oor Untle Will about the 'ittle birdie bird."

The baby—"No birdie! Boo-hoo!"

Fond mamma (delighted)—"That's just the way she did at the photographer's! Wasn't it cunning?"

Uncle Will—"Very! Then what?"

Fond mamma—"Oh, then I comforted her and gave her some candy and got her fixed up again, and she sat just as still until the man had everything ready to pull the slide—or push it, whichever it is—and then she cried for more candy and we had to begin all over again. Wasn't it cunning? Baby, tell Untle Will about it."

Baby—"Goo-er-er-tandy!"

Fond mamma—"Isn't that sweet?"

Uncle Will—"Well, did you get the picture taken after all?"

Fond mamma—"Of course! But we may have to go again. The operator thought it was a good negative, but we can tell better after he sends us a proof. I expect a proof will come to-morrow, and I know it'll be just too sweet for anything."

Uncle Will—"Was it taken by the instantaneous process?"

Fond mamma—"Oh, no; it took us over three hours; but baby was just as good as she could be."

WM. H. SIVITER.

AN IMPEDIMENT TO SPORT.

MR. FLY (*who has taken a header*)—"Bad luck to that hair-restorer, anyway! It's spoiled our slide."

TENDER—VERY!

"MR. CHUMLEY is a very sensitive man."

"In what way, pray?"

"Why, he was calling here the other evening and I told him he looked quite happy, whereupon he blushed and begged my pardon."

THE REASON.

Mrs. Gilroy—"I wonder why Hebrews prefer the third day of the week as a wedding-day."

Gilroy—"Because it's Jew'sday, I suppose."

IT WAS THE CAT.

MR. KENNERKIN (*to Mrs. Kennerkin*)—"Honoria! I think you are putting on the loud pedal in these pianissimo passages just to disconcert me."

A BLUE STONE MUG.

BLUE stone mug of olden make,
Circled with Bacchus and his fauns;
The handle is a twisted snake,
A pewter lid the top adorns.
The whole is somewhat coarse and rude,
But, drink, and kiss the heavy rim,
Thoughts of dull care no more intrude,
The commonplace new world grows dim.

Sweet Fancy takes you by the hand—
Her clasp is like a lover's hold—
And straightway to a foreign land,
Your feet light-tipped with shoes of gold,
You fly, and Fancy at your side
Doth lead to many a wondrous scene;
The palace gates are open wide,
With Fancy you may pass between.

The kobolds of the forest lie
Half hidden in the waving grass;
They grin and mock at passers-by.
The spirit of the mountain-pass
Is not a cascade but a maid,
And nature can no secrets hide;
All hidden truths are open laid,
With white-robed Fancy as your guide.

A blue stone mug—aye, that is all;
But precious dreams are conjured up,
And Fancy heeds at once your call
By one kiss of that drinking-cup.

FLAVEL SCOTT MINES.

AN ACT OF COURTESY.

Friend (to actor)—"You must be tired traveling all the way from Kansas City."

Actor—"Yes; the journey is a long one."

Friend—"Do the railroad companies show the profession any favors nowadays?"

Actor—"Oh, yes; all engineers are instructed to blow the whistle five times as a little act of courtesy."

A SURE POINTER.

DRENHAM—"What's that on the dog's nose?"
HULBERT—"Brimmer 's so deuced near-sighted he has to make him wear it.'

DID SHE MEAN TO BE CRUEL?

MR. TITUS (*after church*)—"Chawming sermon, was it not?"

MRS. YOUNO—"Heavenly! That reference to those cut down in their prime was so-o touching."

DO YOU KNOW HIM?

HE TAKES offense at what you say,
Although you say it well;
It seems he always thinks you may
Mean more than words can tell.
He frowns and colors if you laugh,
Looks puzzled if you sigh;
He's not a fellow you can "chaff,"
He's such a mighty "I."

'Tis plagued hard to talk at all
To such a man as that;
He makes your mildest jokes look small
By wondering who they're at;
He finds in every word that's said
A something that can hit—
Because his world contains one head,
So every cap must fit.

EVA LOVETT CARSON.

EXEMPLIFIED PROVERBS.

A BROILED quail on toast is worth a dozen in the bush.

"Hope is the poor man's bread," and charity sometimes butters it.

"One good turn deserves another," as the pancake said to the griddle.

"Beware of the dog" should be painted in large letters so that he who reads may run.

"Let him who merits bear the palm," said the boy when his mother whipped him for playing truant.

"Now let good digestion wait on appetite," murmured the goat as he chewed up the latest erotic novel.

When the tramp who had been loafing around the park all the morning was told by the policeman to "move on" he replied, "Half a loaf is better than none."

ELLA STARR.

A LONG SEARCH FOR AID.

Tramp—"Madam, can you help a poor man with a wife and eleven children at home?"

Woman—"Are you very needy?"

Tramp—"Needy is no word for it, ma'am; I couldn't see the childers suffer, so I left them to ask assistance of the charitable."

Woman—"Did you leave home to-day?"

Tramp—"No, ma'am; it will be seven years to-morrow. Can't you help a man who wants to surprise his little ones?"

PRETTY HIGH.

Fitzgibbons—"Shall you go to the mountains or the sea-shore this summer, Miss Ethel?"

Miss Ethel—"High altitudes are always delightful, Mr. Fitzgibbons."

Fitzgibbons—"Have you ever been very high up in the mountains?"

Miss Ethel—"Well, two years ago we went as high as forty dollars a week apiece."

A REASONABLE EXPLANATION.

BRUSHLEY—"It's awfully annoying, Mary! Just as I am getting in the last touches on the canvas the blamed cat has to have a fit."

MRS. BRUSHLEY—"Perhaps she caught a glimpse of the picture dear."

Where the money comes from.

THE BIGGEST SWINDLE

Where it goes to.

SWINDLE ON EARTH.

TO AMABEL.

HERE in the warm and moiling city
How shall I woo my Amabel?
How shall my am'rous muse, pray tell,
Pen her a suitable love-ditty?

No birds nor streamlets to bestrew it,
Nor buttercup nor violet,
Zephyrs nor woodland bowers. Yet
Somehow or other I must do it!

"Hi, Amabel! open your casement.
The sun climbs o'er the chimney-tops,
And breakfast-odors—ham or chops—
Steal to me gently from the basement.

"The house-maid cleans the window-glasses
And sweeps the front stoop; or so be
Flirts with the iceman lightsomely,
Smirks as the early truckman passes.

"Oh, Amabel! the morn is beaming;
The earth rejoices, nature wakes;
The garbage-man the ashes takes;
Coolly the street-sprinkler is streaming.

"I catch the L trains' distant roaring,
The yellow horse-cars jingle near,
And eke a hand-organ I hear
In mellow cadence sinking, soaring.

"The sparrows frolic in the gutters;
Savagely sounds the milkman's yell;
The huckster whoops. Oh, Amabel,
Open your second-story shutters!"

EMMA A. OPPER.

DOWN THE RIVER.

SECOND MATE (*of the "Belle of Memphis"*—"Fo' t' one dem roustabouts 's gamblin' agin. I heah d' dices!"

MISS-FIT.

A TAILOR sued a customer
For not paying a bill long due;
The defendant proved he was non-suited,
So the plaintiff was non-suited too.

A SLOW AFFAIR.

"HOW did you enjoy the ball?" was asked of a pretty senorita in Mexico.

"It was tame; very tame," she replied; "not at all like we used to have."

"To what do you attribute that condition of affairs?"

"Oh, senor! there were but seven men killed during the whole evening."

PROGRESS.

"THERE'S nothing like a western town for progress," remarked Trotter.

"Yes," said Talbot. "I saw an instance of it while in Colorado. A man was given ten hours to leave the town and he took just five minutes."

MILITARY TERMS.

I WAS an officer, a most
Redoubtable commander,
But met a pretty girl and was
Unable to withstand her.
And so I joined her company,
And oh, howitzer changes
A soldier when a single life
For married he exchanges!

That girl—she's always in for war,
Looks daggers over trifles,
And when I'm fast asleep at night
My pocket-book she rifles.
At military balls she lets
Young officers revolver,
And yet so fascine-ating is
That even I absolve her.

When I objected to the cost,
In tones that made me shako
She said that she would haversack—
A seal-skin, latest make-o.
And now (of course she'll have her way;
Whole armies couldn't block it!)
She's put me over infantry,
And says that I must rocket.

MRS. GEO. ARCHIBALD.

A TRIFLE PARTICULAR.

MISS WAFFLESON—"Did yo' sen' me dat buckay, Mistah Peedles?"
MR. PEEDLES—"I had d' honah, Miss Louey."
MISS WAFFLESON—"Well, d' nex' time I hopes yo'll be gonnlemanly 'nough'ter put in hummin'-birds in place ob ants."

THE WESTERN MODE.

AT VASSAR.

Teacher in deportment—"Now, Miss Breezy, suppose you wanted some butter at the table and nobody noticed your want of it, what would you say?"

Miss Breezy (of St. Louis)—"Say? I wouldn't say anything. I'd just get up and get what oleomargarine I wanted and tra-la-la back to my seat. I guess you're not up in St. Louis manners."

BIBLICAL INFORMATION.

Sunday-school teacher—"Who wrote the epistle to the Hebrews?"
Little Mabel—"Paul, ma'am."
Sunday-school teacher—"That is right. Now wasn't he called Saul at one time?"
Little Mabel—"Yes'm. That was his name before he was married."

SIZING THE SITUATION.

MISS BRIERTON (*breaking the engagement*)—"I hope sincerely that I never shall see you again!"
MR. COLWELL—"Those are my sentiments exactly." (*They part.*)
TOMMY BANGS (*playing ball*)—"Over th' fence is out, fellers!"

A ROYAL TRIBUTE TO THE STEINWAYS.

A cablegram from London, dated May 30th, from Steinway Hall, 15 Lower Seymour Street, Portman Square, W., brings the gratifying news that, by Royal warrant, Messrs. Steinway & Sons have received the appointment of "Piano Manufacturers to Her Majesty the Queen of England and the Royal Court." For years past the Royal family have been patrons of Steinway & Sons, Her Majesty having bought several grand and upright pianos, as also the Prince and Princess of Wales, Princess Beatrice, the Duchess of Fife, etc., etc.

This Royal distinction, conferred upon an American Manufacturing firm, again confirm the position of Steinway & Sons as the leading house of the piano manufacturing industry of the world, a verdict fully indorsed by the American public.

When Baby was sick, we gave her **Castoria.**
When she was a Child, she cried for **Castoria.**
When she became Miss, she clung to **Castoria.**
When she had Children, she gave them **Castoria.**

DECKER
BROTHERS
MATCHLESS
PIANOS
33 UNION SQUARE.
NEW YORK.

HAVE NO SUPERIORS
10¢ Straight Escribanos CIGARS
$70.00 PER 1000
PROVE THEIR WORTH
SEND $4.00 FOR PREPAID SAMPLE 50 BOX
Wm. H. OGDEN & Co. BINGHAMTON N.Y.
ASK YOUR DEALER FOR THEM.

PAXI
—10—
CENTS
PER
PACKAGE.
An all-tobacco, Long Filler Cigarette, the most delicious and wholesome smoke ever offered for the money.
CONSOLIDATED CIGARETTE CO.
Ave. D and 10th St., New York.

JAMES M. BELL & Co.
Are Authorized by the Sunny Side Distilling Co. to be the only bottlers of PURE OLD "Sunny Side" ALL-RYE WHISKEY in the United States
OUR SIGNATURE APPEARS ON EVERY BOTTLE.
The Sunnyside Distg Co.

THE CELEBRATED
SOHMER
PIANOS
Are at present the Most Popular and Preferred by Leading Artists.
Warerooms, 149, 151, 153, 155 East 14th St., N. Y.
SOHMER & CO.,
CHICAGO, ILL., 236 State Street; SAN FRANCISCO, CAL., Union Club Building; ST. LOUIS, MO., 1522 Olive Street; KANSAS CITY, MO., 1123 Main Street.

Pastor (with a sigh)—"Well, we've all got to go sooner or later." *Layman*—"Yes, yes; and the later the better."—*Washington Star.*

MRS. WINSLOW'S SOOTHING SYRUP for Children Teething; soothes the child, softens the gums, allays all pain, cures wind colic and diarrhœa. 25 cents a bottle.

So Stanley, 'tis said, is to marry;
The explorer at last settles down.
We wondered in vain what could carry
Africanus to old London town.

But Stanley is no habitation,
Though the jokers have hinted that same,
From the morsel of bare information
That Tennant's the fair lady's name.
—*Chicago Mail.*

The sensitiveness of Russia in the matter of the treatment of political exiles in Siberia is a hopeful sign. When people don't like to be talked about they remonstrate and then remove the occasion for talk.—*Troy Press.*

"The Marquis"

A soft hat throughout, combining the Dressy appearance of the stiff hat, with all the comfort of the former. Made up in black, brown and a light color, on the order of a buff or tan, also a dark pearl or grey.

Illustrated circular, prices, etc., of Gentlemen's Hats mailed free on application.

N. ESPENSCHEID, New York City, N. Y.

Established nearly half a century in the same locality.

STANLEY,

writing from Cairo to friends in New York, says: "*Whatever I put my hands to, shall be WORTHY of being shown you.*"

Nearly all of our pleasures may be DOUBLED by sharing them with our friends.—Moral: When you find a good thing yourself, *tell your friends of it.*

WILLIAMS' SHAVING STICK,

is used with delight by the greatest explorers, by tourists, and travellers, all over the world.

We send them to the most remote parts of Africa, to the Islands of the Sea, to Turkey, to India, to the farthest corners of the earth.

25c. If your Druggist does not have it, ask him to get it. If he does not, we will mail it to you, securely packed, postage paid, for 25c. in stamps or currency. Address

GENUINE YANKEE SHAVING SOAP,

used by 22 Presidents of the U. S., by leading men in all departments of life, in all lands, by MILLIONS of men who daily enjoy its delightful, soothing, pleasure-giving qualities.

This is the brand used by Senator Ingalls, the fastidious President of the U. S. Senate.

15c. Yankee Soap is sold by nearly all Druggists, Grocers, etc. Mailed to any part of the world for 15c. in stamps.

The J. B. WILLIAMS CO., Glastonbury, Conn.
ESTABLISHED HALF A HUNDRED YEARS.

WILLIAMS' BARBERS' SOAP, EXQUISITE FOR TOILET USE. Pound package, 40c.

PREMIERE QUALITÉ CIGARETTE.

A SUPERB ARTICLE. The standard of purity and excellence. The faultless union of two matchless tobaccos prevents that dryness of the throat usually produced by smoking other brands. Do not allow prejudice to prevent you from giving this incomparable cigarette a trial. It is simply perfection, and a luxury, and not a low-priced article.

Our Vanity Fair and other smoking mixtures are the finest for the pipe.

16 First-prize Medals. *WM. S. KIMBALL & CO.*

THE LATEST AND BEST

SHANDON BELLS PERFUME

DELICATE, DELIGHTFUL, LASTING AND ECONOMICAL.

Its fragrance is that of the opening buds of Spring. Once used you will have no other.

Sold Everywhere. Try It.

JAS. S. KIRK & CO., Chicago.

FACIAL BLEMISHES

The largest Establishment in the World for the treatment of Hair and Scalp, Eczema, Moles, Warts, Superfluous Hair, Birthmarks, Moth, Freckles, Wrinkles, Red Nose, Red Veins, Oily Skin, Acne, Pimples, Blackheads, Barber's Itch, Scars, Pittings, Powder Marks, Bleaching, Facial Development, etc. Send 10 cts. for 128-page book on all skin imperfections and their treatment.

JOHN H. WOODBURY, Dermatologist, 125 West 42d Street, NEW YORK CITY, N. Y.

P.S.—Use Woodbury's Facial Soap for the skin and scalp. For sale at all druggists, or by mail, 50 cents.

A Pocket-Mirror Free to Smokers of

TANSILL'S PUNCH 5¢

WEAK MEN AND WOMEN, any ailment whatever, should send for a copy of the *Health Helper*, free, to DR. JOHN H. DYE, BUFFALO, N. Y.

SOLID GOLD SPECTACLES $3.50

Eye-Glasses same price. Set with our celebrated "DIAMANTA" lenses, usual price $5.00. Upon receipt of $3.50, we will send a pair of our Solid Gold Spectacles or Eye-Glasses. Send us your old glasses by mail, we'll take your exact size from them and return them with the new ones. Upon request we will send you a mailing-box so you can safely mail us your old glasses. If your old glasses don't suit, or if you have never worn glasses, we will furnish free a measure for testing your eyesight exactly. This method of fitting eyes never fails. Satisfaction guaranteed or money refunded. This offer for a limited time only. It is intended solely to introduce the goods for our wholesale trade. M. EINEMAN & BRO., Opticians, 139 South 9th St., Philadelphia, Pa. Sole Manufacturers.

SECRET of the Troy LAUNDRIES. HART'S STARCH POLISH can be used in hot or cold starch. Sample (retail) package mailed on receipt of 25 cents. Sold by grocers and druggists. If your dealer don't keep it send to the manufacturer, C. W. HART, 652-4 River St., Troy, N. Y.

RUPTURE CURED

WITH our Improved Elastic Truss. Worn with ease night and day. Retains the rupture under the hardest exercise or severest strain. Examination free. Lady in attendance for ladies. Send for pamphlet. IMPROVED ELASTIC TRUSS CO., 822 & 824 Broadway, cor. 12th St., New York.

GORMULLY & JEFFERY M'f'g CO. BICYCLES & TRICYCLES CHICAGO BOSTON CATALOGUE SENT FREE

Rowland's Odonto

A Rare, Fragrant, non-Gritty Tooth Powder, Whitens the Teeth, Prevents and Arrests Decay, Hardens the Gums and Sweetens the Breath. Ask Druggists for Rowland's Odonto, of 20 Hatton Garden, London, England.

"What is woman's sphere?" asked a lady teacher on examination day. "Rats!" squeaked a bad small boy, and the teacher hopped up on a chair and screamed.—*Morning Journal.*

A LUNCHEON DAINTY

is now supplied in "Rex Wheat" jelly. Easily prepared. Delights everybody.

Somebody, according to JUDGE, has been advising ladies to use dumb-bells. There seems to be a base and ungallant insinuation wrapped up in that suggestion.—*Rochester Herald.*

"Throw physic to the dogs," and use Angostura Bitters for good digestion and a healthy appetite. Sole M'f'rs, Dr. J. G. B. Siegert & Sons. Ask your druggist.

"Ice is too expensive, Mary. You must get along without it." "But how am I to keep the beef fresh and the butter and milk cool?" "You have a fan, haven't you?"—*New York Sun.*

THE KAISER'S FAVORITE

Champagne is "Cabinet Sekt," of Kloss & Foerster, Freyburg. Thomsen & Co., 87 Wall st., sole agents.

"Let me never hear of your disobeying me again," said his father as he laid the hair-brush aside. "I w-won't," sobbed Tommy, "if I can help it. I-I-didn't t-tell you t-this time."—*Harper's Bazar.*

Boker's Bitters since 1828 acknowledged to be by far the best and finest Stomach Bitters made, whether taken pure or with wines or liquors **AND OTHER CORDIALS.**

In view of the extreme width of the spring style of trousers it is pertinently suggested that a rule of etiquette be reversed and that the lady precede the gentleman in going up stairs.—*Toledo Commercial.*

THE NEW HOLLENDEN, of Cleveland, Ohio, is the most magnificent hotel in the west. American and European plans.

UNCLE SETH ON THE CZAR.

With a coat uv mail
With an iron tail
Thet dangles ag'in
His pants uv tin,
The czar ne walks with a rattlin' roar,
Like a yearthquake through er hardware store.

His boots er zinc,
They clank an' clink
With a rattlin' peal
On his socks er steel;
W'en he sets on his throne it soun's, by gum!
Like a tin pan fallin' onto a drum.

But then his shirt
Won't show the dirt;
It's made of iron
Thet's hard to pry on,
With a bosom front of w'ite steel plate
Thet a dynamite bomb can't penetrate.

An' wide an' far
He rules, the czar;
But I wouldn't swap
My tater crop,
An' the luv uv little Tom an' his ma
Fer the hull wide kingdom uv the czar.
—*S. W. Foss in the Yankee Blade.*

"COLUMBIAS"
HIGHEST GRADE ONLY.
Catalogue Free.
POPE MFG. CO. 77 Franklin St., BOSTON.
BRANCH HOUSES: 12 Warren St., NEW YORK. 291 Wabash Ave., CHICAGO.

BARRY'S ESTABLISHED 1801 Tricopherous FOR THE HAIR & SKIN

An elegant dressing exquisitely perfumed, removes all impurities from the scalp, prevents baldness and gray hair, and causes the hair to grow Thick, Soft and Beautiful. Infallible for curing eruptions, diseases of the skin, glands and muscles, and quickly healing cuts, burns, bruises, sprains, &c. All Druggists or by Mail, 50 Cents. BARCLAY & CO., 44 Stone St., New York.

"WORTH A GUINEA A BOX."

SOLD ALL OVER THE WORLD. SURE CURE FOR SICK HEADACHE.

THE GREAT ENGLISH REMEDY.

BEECHAM'S PILLS.

THIS WONDERFUL MEDICINE

For Bilious and Nervous Disorders

is the most marvelous antidote yet discovered. It is the premier specific for **Weak Stomach, Sick Headache, Impaired Digestion, Constipation, Disordered Liver,** etc.; and is found efficacious and remedial by

FEMALE SUFFERERS.

Long pre-eminent for their health-restoring and life-giving properties, **BEECHAM'S PILLS** have an unprecedented demand and the largest sale of any patent medicine in the world.

PRICE, 25 CENTS PER BOX.

Prepared only by THOS. BEECHAM, St. Helens, Lancashire, England B. F. ALLEN & CO., Sole Agents for the United States, 365 & 367 Canal St., New York, who (if your druggist does not keep them) will mail **BEECHAM'S PILLS** on receipt of price—*but inquire first.* Please mention Judge.

"Dashaway"

CAW'S "Dashaway" PEN, A DOUBLE-FEED FOUNTAIN PEN That Never Fails.

MARK TRADE CAW'S INK

CAW'S Black Fluid INK, WRITES BLACK, STAYS BLACK. Does Not Corrode Pens.

CAW'S "STYLOGRAPHIC" PEN.

Simplest, Cheapest and Best. A Perfect Substitute for Pen, Pencil and Ink-stand.

Inquire of any stationer, or send for particulars to

CAW'S INK AND PEN CO., 104 BROADWAY, NEW YORK.

SMALL HAVANAS 3 inch Opera, $11.00 per 1,000. 4½ inch Panetela, $13.00. Sample box, by mail, 30 cents. Agents wanted. J. M. AGUERO, 50 Fulton St., N. Y.

C. F. MILBURN, THE GREAT WAGON-MAKER OF TOLEDO, OHIO, Recommends BRADYCROTINE AS CERTAIN TO CURE HEADACHE.

HAVE YOU SEEN THE NEW 1890 MODEL

HAWK-EYE

If not, send at once for the Hawk-Eye Booklet, containing full description and sample picture. The perfection of Instantaneous Photographic Apparatus. 100 pictures without reloading. *Prices* $15 *to* $50. See Thos. Stevens' experience with the Hawk-Eye in Africa on four pages before frontispiece in leading magazines for May.

When so desired we will do the developing and finishing.

THE BLAIR CAMERA CO.,

Manufacturers, also makers of the Celebrated BLAIR REVERSIBLE BACK, ENGLISH COMPACT, and other CAMERAS, Lenses and Accessories.

Factories: 471, 473, 475, 477 and 485 Tremont St., BOSTON, Mass.

Branches: 298 State St., Chicago, Ill.; 918 Arch St., Philadelphia, Pa.

Also sold by Dealers in Photo. Goods everywhere.

CAUTION Take no shoes unless W. L. Douglas' name and price are stamped on bottom. If your dealer cannot supply you, send direct to factory, enclosing advertised price.

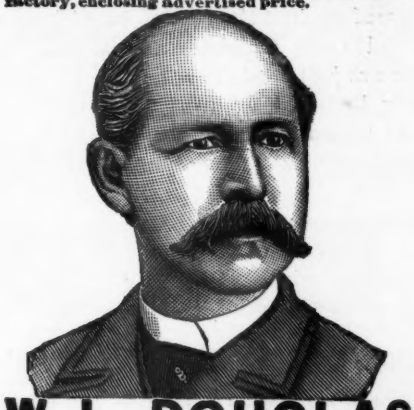

W. L. DOUGLAS $3 SHOE FOR GENTLEMEN.

Fine Calf Laced Grain and Creedmore Waterproof. Our claims for this Shoe over all other $3 Shoes:

It contains better material. It is more stylish, better fitting and durable. It gives better general satisfaction. Its great success is due to merit. It cannot be duplicated by any other manufacturer. It is the best in the world, and has a larger demand than any other $3 Shoe advertised.

$5,000 will be paid to any person who will prove the above statements to be untrue.

Also $5, $4, $3.50, $2.50, $2.25, $2 Shoes for Men; $2 and $1.75 Shoes for Boys. $3 and $2 Shoes for Ladies and $1.75 Shoe for Misses.

W. L. DOUGLAS, Brockton, Mass.

THE ONLY PRACTICAL LOW-PRICED TYPEWRITER $15

Catalogue free. Address, Typewriter Department, Pope Mfg. Co., Boston, New York, Chicago.

New "ACME" Rubber Tire BICYCLES

Factory Price.	Our Price.	Factory Price.	Our Price
32 in. $60 00	$32 40	46 in. $45 00	$24 30
50 in. 55 00	29 70	44 in. 40 00	21 60
48 in. 50 00	27 00	42 in. 35 00	18 90

Send for catalogue. St. Louis, Mo. **E. C. MEACHAM ARMS CO.**

HAPPINESS ASSURED.

Dr. Williams' Indian Pile Ointment will cure blind, bleeding, and itching piles when all other ointments have failed. It absorbs the tumors, allays the itching at once, acts as a poultice, gives instant relief. Dr. Williams' Indian Pile Ointment is prepared only for piles and itching of the private parts, and nothing else. Every box is warranted. Sold by druggists, or sent by mail on receipt of price, 50c. and $1.00 per box.

Williams M'f'g Co., Prop's, Cleveland, O.

The hotel-keepers of the country have been holding a convention. And, so far as we have observed, not a Boston newspaper has allowed the phrase "mine host" to figure in its reports of their doings. Say what you will, there is much about the hub which justly endears it to the American people.—*New York Tribune.*

"This infernal dust nuisance must damage you a great deal," he said to the grocer as he dodged into the door to let a great cloud roll by. "Oh, no, sir. Anything added to maple sugar, prunes, evaporated apples, etc., is paid for by the public at so much per pound. I am not doing any kicking."—*Detroit Free Press.*

Rev. A. J. Hough of Montpelier, Vt., says the *Zion Herald*, made a request on the second day of the recent session of the conference that he be excused from further attendance. When required to give a reason for such desired absence he remarked, "Mr. Bishop, the fact is there are more of us at home than when I left." He was excused without further inquiries.

SHAVERS! A tube of *Lloyd's Euxesis* and a good razor are the only necessaries to a delightful shave. Cool and refreshing to the skin. Invaluable to travelers. Observe signature, "Aimee Lloyd" in *red* ink. Refuse all others. Sold by Park & Tilford, McKesson & Robbins, E. Fougera and all druggists. Manufactory, 3 Spur street, Leicester square, London.

AN OLD SONG RESUNG.

"I was with Grant," the stranger said.
Said the miner, "Say no more,
But come to my cabin on Carbonate hill,
And share my wealth in ore."

"I was with Grant"—"I have heard enough,
And know you are tried and true,
As a man must be who marched with him
And wore the federal blue."

"I was with Grant"—"Of course you were!
You look like an honest man.
And did you charge in the first brigade,
Or ride behind in the van?"

"I don't know what you mean by that,
I really don't at all;
For I was with Grant, I was going to say,
When he ran Tammany hall."

Then the miner looked at him aghast,
And he laughed with Leadville glee,
As he summoned his neighbors of Carbonate hill,
And hung the chap to a tree.

—*Earl Marble in the Leadville Democrat.*

In the warerooms of Sohmer & Co., 149-155 E. 14th street, the reader will find instruments that cannot be surpassed, and the purchaser is perfectly assured of getting the best article in the market at a very reasonable figure.

Wife—"James, if you are not doing anything I wish you would drive a nail or two on the outside corner of the kitchen so I can put up the clothes-line." *Husband* (with dignity)—"Susan, you will have to do it yourself. I have sworn not to touch a hammer until the strike is over!"—*Chicago Tribune.*

FULL LEATHER TOP. DIRECT TO CONSUMER. Saving 25 to 40%

$75 ROAD CARTS A SPECIALTY. For full Illustrated Catalogue and COMPLETE HORSE BOOK, send six cts. in stamps. PIONEER BUGGY CO. COLUMBUS, O.

A Michelsen BAY RUM

From St. Thomas, West Indies. NINE MEDALS AT LEADING EXPOSITIONS. The best. Ask your dealer for it. None genuine without above signature. H. MICHELSEN.

Londonderry SPRING Lithia WATER

SPARKLING AND STILL.

FINEST TABLE WATER ON THE MARKET.

Used at all leading HOTELS and CLUBS.

Sold by first-class Grocers and Druggists.

Main Office, Nashua, N. H. New York, 823 Broadway. Send for Pamphlet.

According to the new code the power to spank does not include the right to prepare the offender in due and ancient form for the ordeal. [Cutter's reports, the people ex rel. vs. Fulmer et al; Goodwin, J.] This operates to postpone, but not necessarily to prevent—the—the—ordeal.—*Utica Observer.*

IN CAMP

At home, abroad, tramping, yachting, canoeing, hunting or fishing,

Armour's Beef Extract,

Is Indispensable.

Requires only the addition of boiling water to make delicious Bouillon. Refreshing and strengthening. Takes the place of fresh meat and other "Stock" in Soup making. Is cheaper and more convenient.

ARMOUR & CO. Chicago, Sole Manufacturers. SOLD EVERYWHERE.

WRIGHT & DITSON,

LARGEST MAKERS OF FINE LAWN TENNIS GOODS IN THE WORLD.

OUR SPECIALTIES.

CHAMPIONSHIP BALL.

Adopted by every association of note in the United States and Canada. RACKETS: Sears' Special, "Chase," "Pettitt," "Club," "Longwood," "Park," "Hub," "Surprise," and "Star."

WRIGHT & DITSON'S Official Lawn Tennis Guide, Containing Rules, Photographs of Players, Articles on the Game, etc. By Mail, 15 Cents.

Send for Catalogue.) 580 WASHINGTON ST., BOSTON, MASS.

DEAFNESS and HEAD NOISES Entirely Cured by Peck's Pat. Improved Tubular Ear Cushions. Whispers heard distinctly. Unseen, comfortable, self-adjusting. *Successful when all remedies fail.* Sold only by F. HISCOX, 853 Broadway, cor. 14th Street, New York. Call or write for illustrated book of proofs FREE. Mention this paper.

$75.00 to $250.00 A MONTH can be made working for us. Persons preferred who can furnish a horse and give their whole time to the business. Spare moments may be profitably employed also. A few vacancies in towns and cities.

B. F. JOHNSON & CO., 1009 Main St., Richmond, Va.

CORLISS BRAND C B&Co TRADE MARK ASK FOR THE CORLISS BRAND LINEN COLLARS AND CUFFS. CORRECT STYLES. BEST QUALITY. PERFECT FITTING.

WEST SHORE RAILROAD.

(N. Y. C. & H. R. R. R. Co., Lessee.)

THE PICTURESQUE ROUTE FOR BUSINESS AND PLEASURE TRAVEL.

"SUMMER EXCURSIONS," a handsomely illustrated book, giving description of the Hudson River, Catskill Mountains, Saratoga and other New York State resorts, will be mailed on receipt of five cents postage.

"SUBURBAN HOMES," in the vicinity of New York. Every head of a family should own a home. The garden spot for suburban residence is on the line of the West Shore Railroad, and what is more, building plots are for sale at reasonable prices. "Suburban Homes," issued by the West Shore, gives full information and names of parties who have land for sale. Copy will be mailed on receipt of two cents postage.

For tourist books, time-tables and information regarding West Shore Railroad, call on or address H. B. JAGOE, General Eastern Passenger Agent, 363 Broadway, or C. E. LAMBERT, General Passenger Agent, 5 Vanderbilt Ave., New York.

STEPHEN F. WHITMAN & SON,

INVENTORS AND SOLE MAN'FS. PHILADELPHIA.

BLANK BOOKS. A large assortment kept in stock, and books of every description made to order. Estimates cheerfully furnished. FINDLER & WIBEL, Stationers, 146 Nassau Street, New York.

PHOTOGRAPHY DONE QUICKLY.

The P. D. Q. CAMERA.

The Latest Improvement in Detective Cameras.

Takes pictures 4x5 inches in size, either vertically or horizontally. Can be used either with our cut Films or Plates. Handsomely covered with Black Grained Leather, and filled with fine Combination Instantaneous Achromatic Lens, with Patent Double Dry Plate or Film Holder.

SEND STAMP FOR SAMPLE 4x5 OR 5x8 FILM AND CARRIER.

PRICE, COMPLETE, ONLY $20.00.

E. & H. T. ANTHONY & CO., Man'f's.

591 BROADWAY, NEW YORK.

47 years established in this line of business.

HOTEL BALMORAL

MOUNT McGREGOR, N. Y.

Finest Mountain in the World.

Bacon Orchestra Club under the direction of Marrietta Sherman.

$12 TO $25 PER WEEK.

Send for Circulars.

A. G. BAILEY, Canojoharie, N. Y.

HOTEL BRESLIN,

LAKE HOPATCONG, NEW JERSEY.
Fifty Miles from New York.
NO MOSQUITOES.
Altitude 1,200 feet. Will open for the season of 1890 on Wednesday, June 25. For information address
GEO. M. BROCKWAY, Manager,
Gilsey House, New York City.

LEADING HOTELS.

NEW YORK CITY.

BREVOORT HOUSE,
FIFTH AVENUE (near Washington square)
NEW YORK.
O. B. LIBBEY, - - Proprietor.

HOTEL GLENHAM,
FIFTH AVENUE (between 21st and 22d streets)
NEW YORK.
N. B. BARRY, Proprietor.

European Plan.
GILSEY HOUSE,
Corner Broadway and 29th Street, New York.
J. M. BRESLIN & BRO., Proprietors.

GRAND UNION HOTEL,
OPPOSITE GRAND CENTRAL DEPOT, 42D ST.,
Rooms $1 a day and upwards. Baggage to and from Grand Central Depot, free.
European Plan.

ALBANY, N. Y.

KEELER'S HOTEL,
26 and 28 MAIDEN LANE,
ALBANY, N. Y.

HENRY LINDENMEYR,
PAPER WAREHOUSE.
Nos. 15 & 17 BEEKMAN STREET.
BRANCH, 31, 33, 35 & 37 E. HOUSTON ST., } NEW YORK.

Judge's Library. **Monthly Circulation 75,000 copies.** Best advertising medium for the money in the wide, wide world. Rates on application.

HIRES'

25c HIRES' IMPROVED 25c
ROOT BEER!
IN LIQUID. NO BOILING OR STRAINING EASILY MADE
THIS PACKAGE MAKES FIVE GALLONS.

ROOT BEER.

The most APPETIZING and WHOLESOME TEMPERANCE DRINK in the world.
Delicious and Sparkling. TRY IT.

Ask your Druggist or Grocer for it.

C. E. HIRES, PHILADELPHIA

Picnicing.

Out in the woods for a good time. Cloth spread on the green-sward, crickets and straddle bugs hopping and crawling over sandwiches and everything else.

One delicious picnicing necessity is proof against the feet of inquisitive insects, for the Franco-American Food Co.'s Chicken and Game Pates may be kept tightly sealed until you are just ready for them.

Everybody wants some for everybody knows how good they are. They are totally different from potted meats and are unequalled for picnics, hunting, fishing and yachting parties. A sample can for twenty-five cents. Postage prepaid.

Partridge, Quail, Woodcock, Grouse, Wild Duck, Chicken, Chicken Liver, Pheasant.

If you go to the mountains or the sea-shore, where you are likely to experience some cool weather, a can of our soup will oftentimes be very grateful.

Try it and see by sending fourteen cents for sample can, your choice.

Green Turtle, Terrapin, Chicken, Consommé, Mulligatawny, Mock Turtle, Ox-Tail, Tomato, Chicken Gumbo, | French Bouillon, Julienne, Pea, Printanier, Mutton Broth, Vegetable, Beef, Pearl Tapioca, Puree of Game.

Franco-American Food Co., 42 West Broadway, New York.

"I advise all parents to have their boys and girls taught shorthand-writing and type-writing. A stenographer who can type-write his notes would be safer from poverty than a great Greek scholar."—CHARLES READE on "The Coming Man."

Remington Standard Typewriter.

WYCKOFF, SEAMANS & BENEDICT,
New York.

For Fifteen Years the Standard, and to-day the most perfect development of the writing-machine, embodying the latest and highest achievements of inventive and mechanical skill. We add to the Remington every improvement that study and capital can secure.

Piso's Remedy for Catarrh is the Best, Easiest to Use, and Cheapest.

CATARRH

Sold by druggists or sent by mail. 50c. E. T. Hazeltine, Warren, Pa.

THE ROYAL DAUBER AND MUD SCRAPER.
ALWAYS GIVES SATISFACTION.
Made only by
PEABODY AND PARKS.
SAMPLE BY MAIL 25 ¢ TROY, N.Y.

STOUT PEOPLE! WEIGHT REDUCED WITHOUT STARVATION DIET. Treatise & instruction for 6 stamps E. LYNTON, 19 Park Place, New York

PERSONAL BEAUTY

HOW TO
ACQUIRE and RETAIN IT.
How to remove Pimples, Wrinkles, Freckles and Superfluous Hair; to Develop the Form; to Increase or Reduce Flesh; to Color and Restore the Hair, Brows and Lashes, and to Beautify the Complexion. A book of interest to every lady. Sent (sealed) for 6 cts., to pay postage. It contains many hints, testimonials and valuable receipts (easily prepared at home), and shows how to obtain free samples of Cosmetics. MADAME LAUTIER, 124 West 23d St., New York City. *Cosmetic Artiste.*
Mention this paper.

GOOD COOKING.

All who desire good cooking in their houses should use

LIEBIG COMPANY'S EXTRACT OF BEEF.

A slight addition gives great strength and flavor to Soups, Sauces and Made Dishes.

One pound is equal to forty pounds of lean beef, of the value of about $7.50.

Genuine only with fac-simile of J. von Liebig's signature in blue ink across the label.

OPIUM Wonderful Discovery Painless and Secret Cure at Home. Thousands of References Book (sealed) FREE. **Dr. KANE. 174 Fulton St., New York.**

THE GREAT AMERICAN TEA COMPANY

CHANCE FOR ALL

To Enjoy a Cup of Perfect Tea.

A Trial Order of 3½ lbs. of Fine Tea, either Oolong, Japan, Imperial, Gunpowder, Young Hyson, Mixed, English Breakfast, Sun-Sun Chop, or an assortment, sent by mail on receipt of $2.00. Be particular and state what kind of Tea you want. Greatest inducements ever offered to get orders for our celebrated Teas, Coffees and Baking Powder. Address THE GREAT AMERICAN TEA CO., P. O. Box 289. 31 and 33 Vesey Street, New York.

STARCH GROWS STICKY,
Common powders have a vulgar glare. Pozzoni's is the only Complexion Powder fit for use.

A TOILET Gem — **WRIGHT'S MYRRH TOOTH SOAP.** Gives Pearly Teeth, Ruby Gums, Pure Breath, Delightful Coolness and Freshness to the Mouth. Removes Tartar. Send for pamphlet "Care of Teeth" free. Wright & Co., Chemists, Detroit, Mich.

COAL 50 cents per ton for 20 years. $100,000 cash and sites at $100 per acre, worth $500, as special inducements to new manufacturing enterprises. Address PITTSBURG TOWN CO., Pittsburg, Kan.

TRADE E&W MARK — EARL & WILSON'S LINEN COLLARS & CUFFS BEST IN THE WORLD

ÆOLIAN FINE INSTRUMENTS. SEND FOR CATALOGUE. G. J. Holbrook Co., 88 5th Ave., N. Y. **HARPS**

THE MONTAUK CAMERA

Size, 6 x 7 x 10.

Price, complete, covered in Seal Leather, $25.00.

A pleasant pastime for all. Unequaled for instantaneous photography. Views, portraits, groups, buildings. Send for Montauk Pamphlet.

C. GENNERT, Manufacturer,
No. 53 East 10th Street, New York.

PRETZEL'S KANE-SEAD SHAIRS.

No mans cood got of his own gompany avay. So id vas besser he make dot so goot vat he cood.

Olt time death comes on der goot mans to gif him some reliefs, vhile id comes on der pad mans to relief dot sociedy.

Ofer a mans say, of I keeb mine dishtance vell dot vas a comfordable ting dhen dot he vas keeb his at der same dime mineself.

It vas a shure ting dot we don'd like pooty vell to look on der face of dose we lofe vhen we hafe been fhlirdin somevhere else, ain'd it?

Lofe of fhladery mit a goot many mens makes oud von der pad obinion dhey hafe of dhemselfs; on der vimmens yoost der condrary too.

Shlander vas a pad ting mit efery peobles; but how vell known id vas dot der pest friends vas dose dot der pirds und shgwirrels hafe becked der most at.

Atfice vas yoost der same like der shnow dot makes der ground down; der softer vat he comes, der longer id shtobs und zinks pooty vell deep in der mindt.

Der sun vas always shinen, dose leedle fhlowers vas alvays mit a ploom on der feadures, der shweet pird shongsters efery taytimes zingin on some pblace in dis vickedness vorldt.

A voomans cood know von ting dot vas goot vhen she blays dot shecker game packgammons, und dot vas, Nefer don'd dook oop her mans oxcept she vos shure ting dot she cood bind him.

Hobe, he vas a goot-lookin' pird. He comes on us in der tark-nite, und zung us sometings vhen we vas feel pooty pad mit sorrows; und vhen der soul vas got tired und vants to gone der poddy oud, id comes vonce again, und varbles some shweed musick out, vat makes full our hearts dot vas so shuckful mit sorrow. Bully von hobe!—*National Weekly.*

A score or so of ballet-girls
From Europe here imported
Have landed at New York; at least
It so has been reported.
And much surprise has been expressed
That no one has seen fit
To enter under the contract law
Objection unto it.
But it seems plain the reason is
That no one has the heart
To say they are not free to come
As ancient works of art.
—*Chicago Times.*

New York is full of new and startling sights. We saw a man laughing at one of JUDGE'S jokes yesterday morning. It was very early in the morning, though, and the man was evidently unconscious of the spectacle he was making of himself. He refused to give his name and address, but we suspect that he was the editor of the g. o. p.'s great and only farcical journal.—*New York Commercial.*

The writer of that paragraph will probably be rebuked by his superior on the great and only farcical Republican journal. The editor of the *Commercial* is never out very early in the morning—though—hold! perhaps he was trying on this occasion to find his way home.

PENN MUTUAL — THE BEST LIFE INSURANCE AT THE LEAST COST. MODERN METHODS. HOME OFFICE. PHILA. PA.

5 HOURS TO WASHINGTON

5 HOURS TO WASHINGTON

Jersey Central, Reading
— AND —
B. & O. RAILROADS.
Fastest Trains in America
NO EXTRA FARE FOR FAST TIME.
Pullman Cars on all Trains.
Engines Burn Hard Coal and Coke.
NO DUST.
NO CINDERS.

By reason of the construction of a new bridge across the Schuylkill, the above named lines, under their schedule of May 11th, are enabled to offer an accelerated Express Train Service between New York, Philadelphia, Baltimore and Washington, the fastest regular trains ever established upon this continent. The fast time is rendered practicable by reason of the superior condition of the double track steel roadway, excellence of equipment and elimination of stops.

TICKET OFFICES.—71, 261, 415, 944, 1140 and 1323 Broadway; 737 6th Ave.; 264 W. 125th St., and 133 E. 125th Street.

BROOKLYN TICKET OFFICES.—4 Court Street, 860 Fulton Street, and 98 Broadway.

Station Foot of Liberty St.

CANDY Send $1.25, $2.10 or $3.50 for a retail box, by express, prepaid west of New York and east of Denver, of the best Candies in the World, put up in handsome boxes. All strictly pure. Suitable for presents. Try it once. Address C. F. **GUNTHER, Confectioner, 212 State St., Chicago**

NEW YORK CENTRAL AND HUDSON RIVER RAILROAD.

THE ONLY TRUNK LINE RUNNING
Its Trains Into the City of New York.
All Trains Arriving at and Departing from
GRAND CENTRAL STATION,
Fourth Avenue and 42d. Street, New York.

FRANK LESLIE'S ILLUSTRATED NEWSPAPER

ISSUED JUNE 10th,

will have a specially interesting feature. In that number will be printed a full-page reproduction (words and music) of the latest song written by MONROE H. ROSENFELD, the well-known and appreciated author, entitled "THE SONG OF THE STEEPLE." This feature alone will make the paper well worth the price of TEN CENTS.

ASK YOUR NEWSDEALER. **FOR SALE ON ALL STANDS.**

PRESS OF FLESS & RIDGE, FIFTH AVENUE, NEW YORK.

WELL TRAINED.

Ringmaster McKinley makes the little donkey dance to Protection music.